

SIXTH CONCESSION ROAD

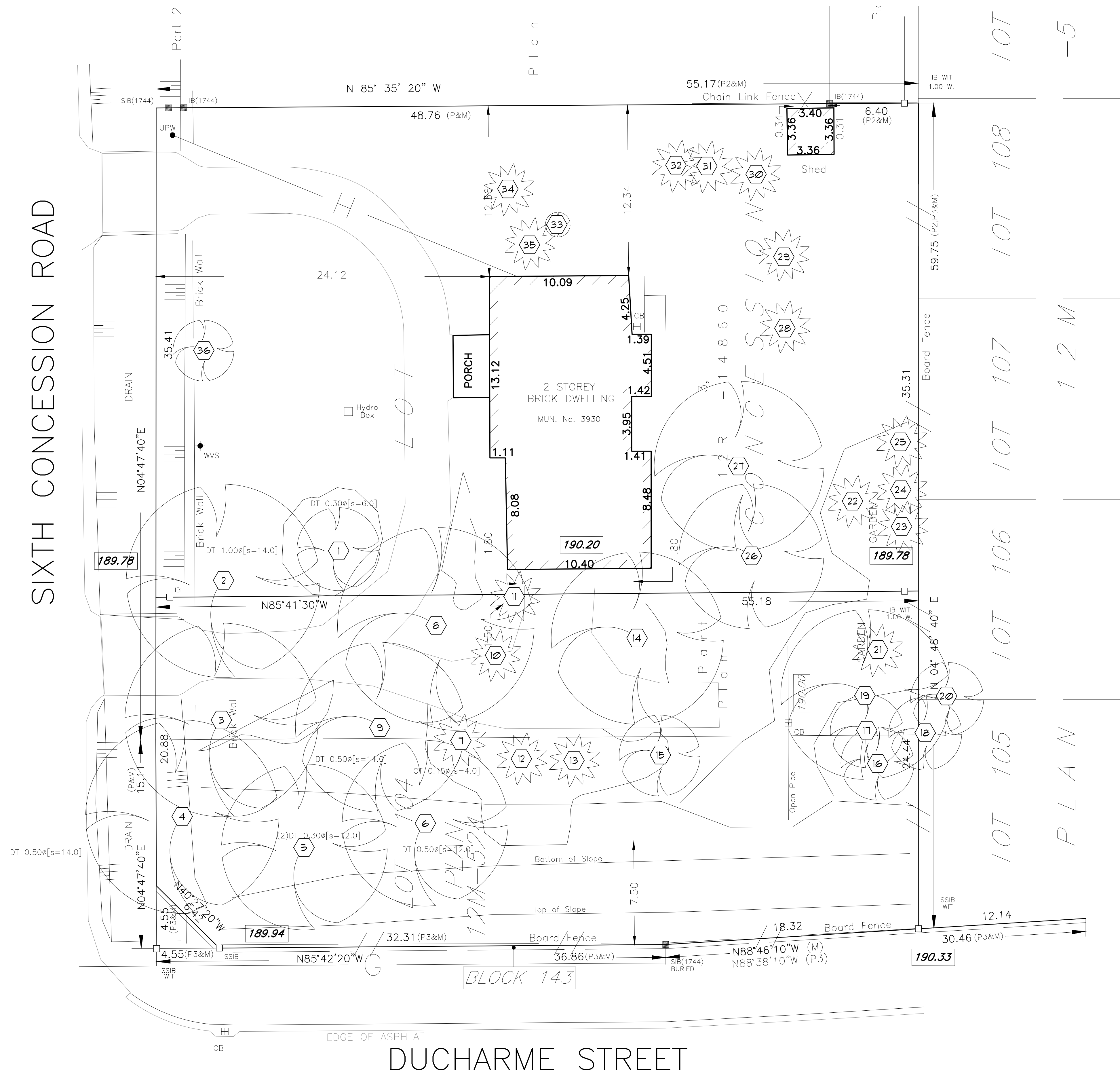

TREE NO.	BOTANICAL NAME	COMMON NAME	SIZE (cm. dbh)	CONDITION	REMARKS
1	Ulmus glabra 'Camperdownii'	Camperdown Elm	31	Good	
2	Acer saccharinum	Silver Maple	129	Fair	
3	Acer saccharinum	Silver Maple	51	Poor	
4	Ulmus pumila	Siberian Elm	60	Poor	
5	Juglans nigra	Black Walnut	38	Good	Multi-stem
6	Ulmus pumila	Siberian Elm	45	Poor	
7	Picea abies	Norway Spruce	45	Good	
8	Acer saccharinum	Silver Maple	70	Poor	
9	Acer saccharinum	Silver Maple	45	Poor	
10	Picea pungens glauca	Colorado Blue Spruce	20	Good	
11	Picea pungens glauca	Colorado Blue Spruce	25	Good	
12	Picea pungens glauca	Colorado Blue Spruce	34	Fair	
13	Picea pungens glauca	Colorado Blue Spruce	42	Dead	
14	Acer saccharinum	Silver Maple	55	Poor	
15	Morus alba	White Mulberry	25	Good	Multi-stem
16	Juglans nigra	Black Walnut	20	Good	
17	Juglans nigra	Black Walnut	18	Good	
18	Juglans nigra	Black Walnut	30	Good	On Neighbouring site
19	Juglans nigra	Black Walnut	45	Good	
20	Juglans nigra	Black Walnut	25	Good	On Neighbouring site
21	Picea abies	Norway Spruce	34	Poor	
22	Picea abies	Norway Spruce	29	Fair	
23	Picea abies	Norway Spruce	36	Good	
24	Picea abies	Norway Spruce	32	Good	
25	Pinus sylvestris	Scots Pine	38	Fair	
26	Malus	Crabapple	35	Dead	
27	Acer glaberrimes 'Schwedler'	Schwedler Norway Maple	45	Good	
28	Picea pungens glauca	Colorado Blue Spruce	15	Dead	
29	Picea pungens glauca	Colorado Blue Spruce	30	Poor	
30	Picea pungens glauca	Colorado Blue Spruce	43	Fair	
31	Pinus nigra	Austrian Pine	25	Poor	
32	Picea pungens glauca	Colorado Blue Spruce	35	Fair	
33	Tilia cordata	Little Leaf Linden	35	Good	
34	Pinus sylvestris	Scots Pine	30	Good	
35	Pinus sylvestris	Scots Pine	16	Fair	
36	Acer saccharum	Sugar Maple	21	Good	

- Notes**
- The location of the existing trees 1-7 was taken from the survey provided by
 - The location of trees 6 - 36 was visually estimated on site during the site visit to evaluate the trees.
 - The species, size and condition of the existing trees was provided by Mr. Bill Roesel, Forester
 - Care has been taken to obtain all information from reliable sources. All data has been verified insofar as possible. The consultant can neither guarantee nor be responsible for the accuracy of information provided by others.

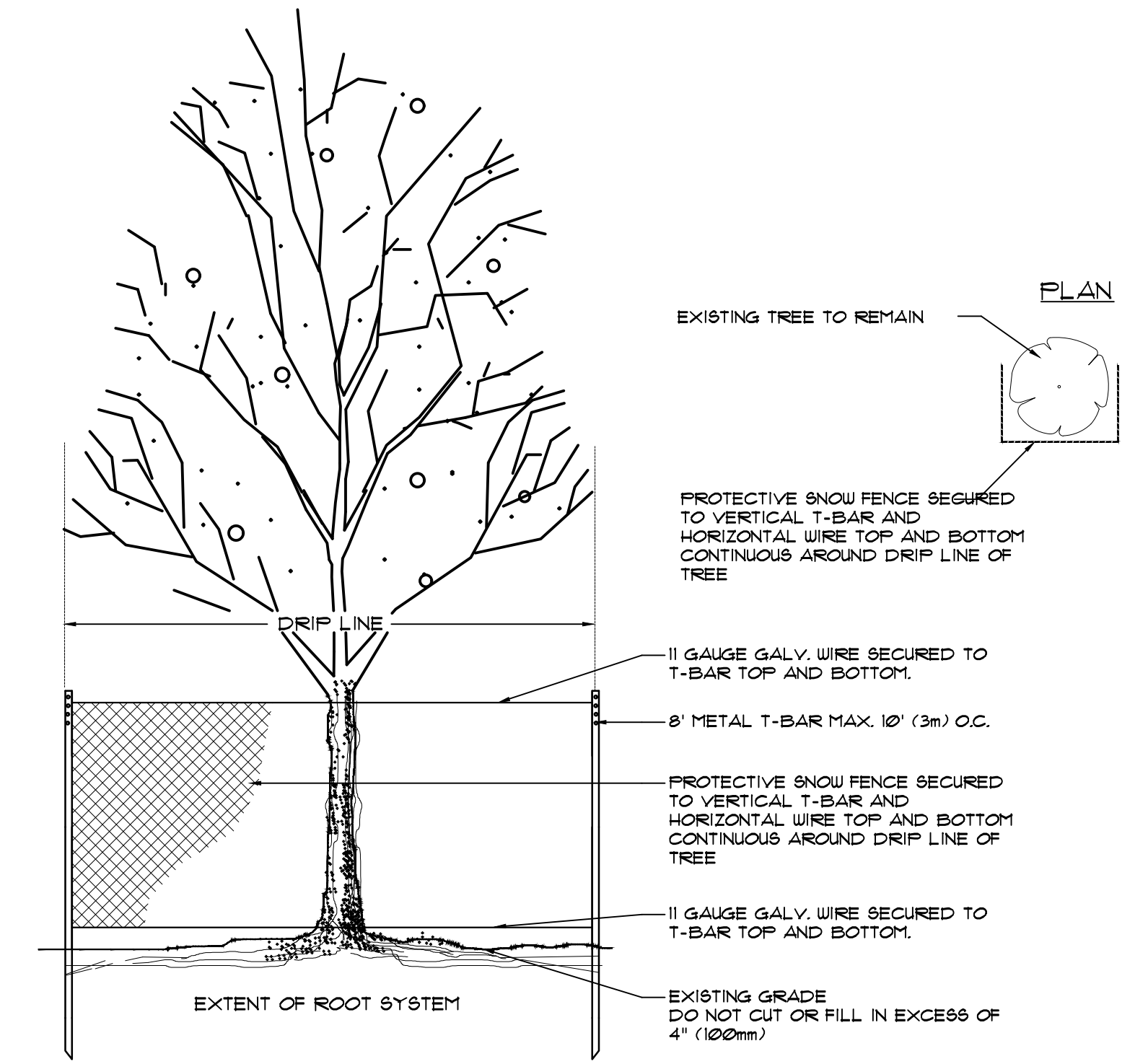

Existing Tree Protection NTS

BP
Bezaire Partners
Planners, Landscape Architects,
Mediation, Public Consultation,
Project Management
302-180 Eugenie St. West
Windsor, ON N8X 2X6
p. 519.966.6844
gbezaire@bezaire.ca

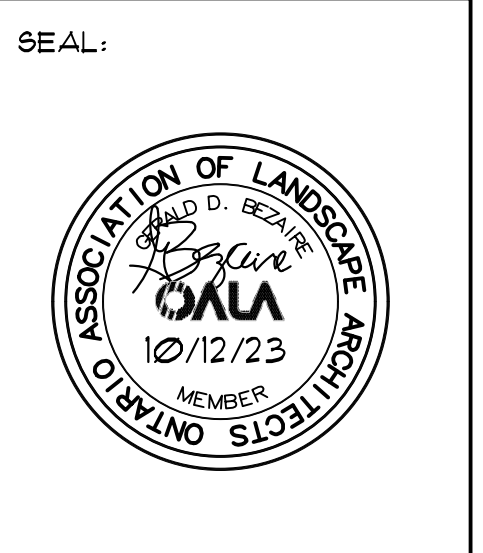

ISSUED:

REVISIONS:

All drawings, specifications and other related documents are the copyright property of the CONSULTANT and shall be returned upon request. Reproduction of drawings and related documents, in whole or in part, is forbidden without the written permission of the CONSULTANT. The contractor shall check and verify all pertinent dimensions and report any discrepancies to the CONSULTANT before proceeding with the work.

PROJECT:
MULTI UNIT RESIDENTIAL
3930 & 3950 SIXTH CONCESSION ROAD WINDSOR, ONTARIO

DRAWING TITLE:
TREE INVENTORY PLAN

SCALE: As Noted

DRAWN BY: GDB

CHECKED BY: FLB

APPROVED BY:

DATE: OCT, 2023

DRAWING NO:
LA-1
CAD file: 1644 TIPP

EXISTING TREE INVENTORY PLAN
ORIGINAL SHEET SIZE: 24" x 36"
SCALE 1" = 40'-0"
0 20' 40' 60' 80' 120'

